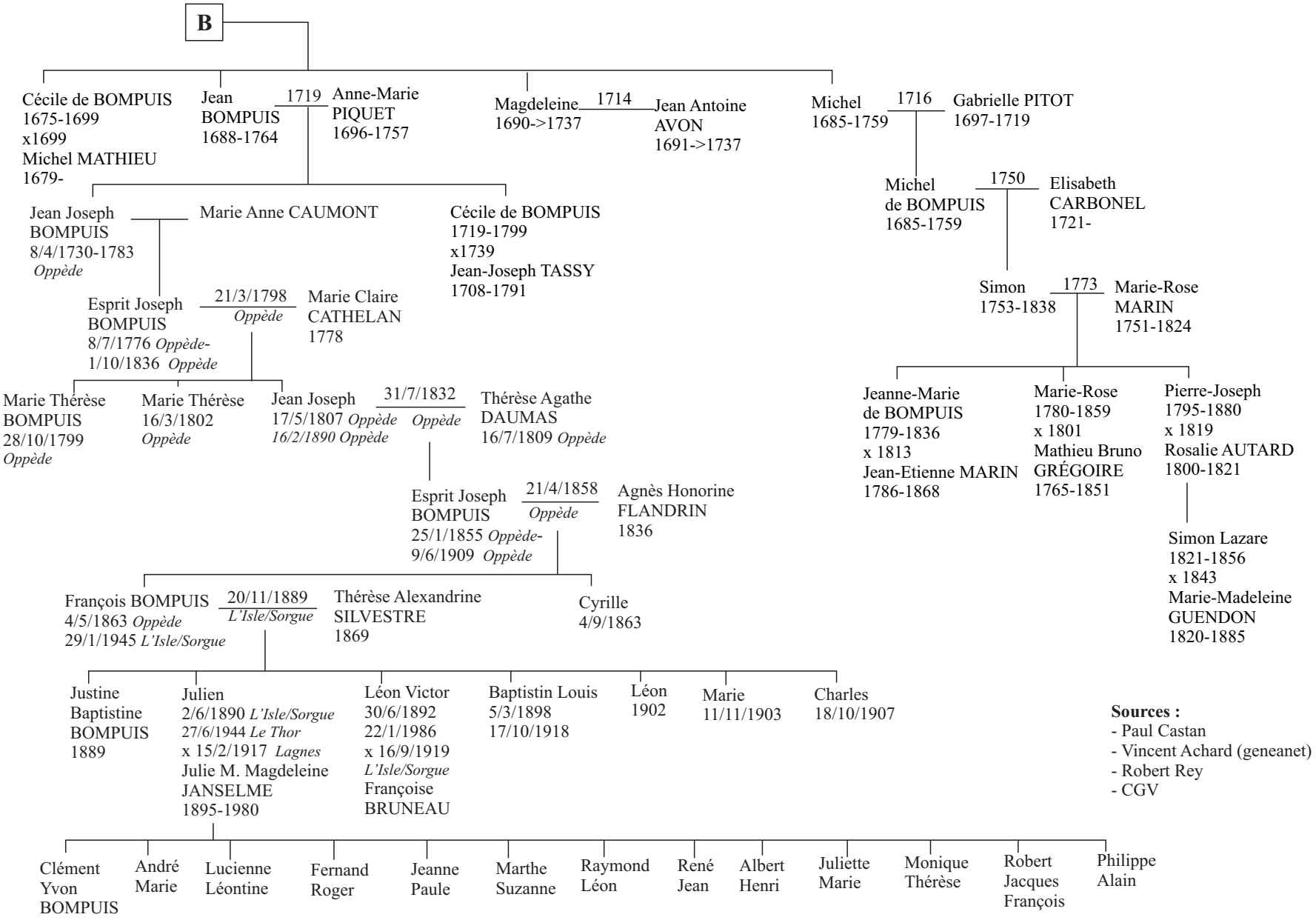

Sources :
- Paul Castan
- Vincent Achard (geneanet)
- Robert Rey
- CGV

© J. Gallian